

Lehman -  
PIKE.

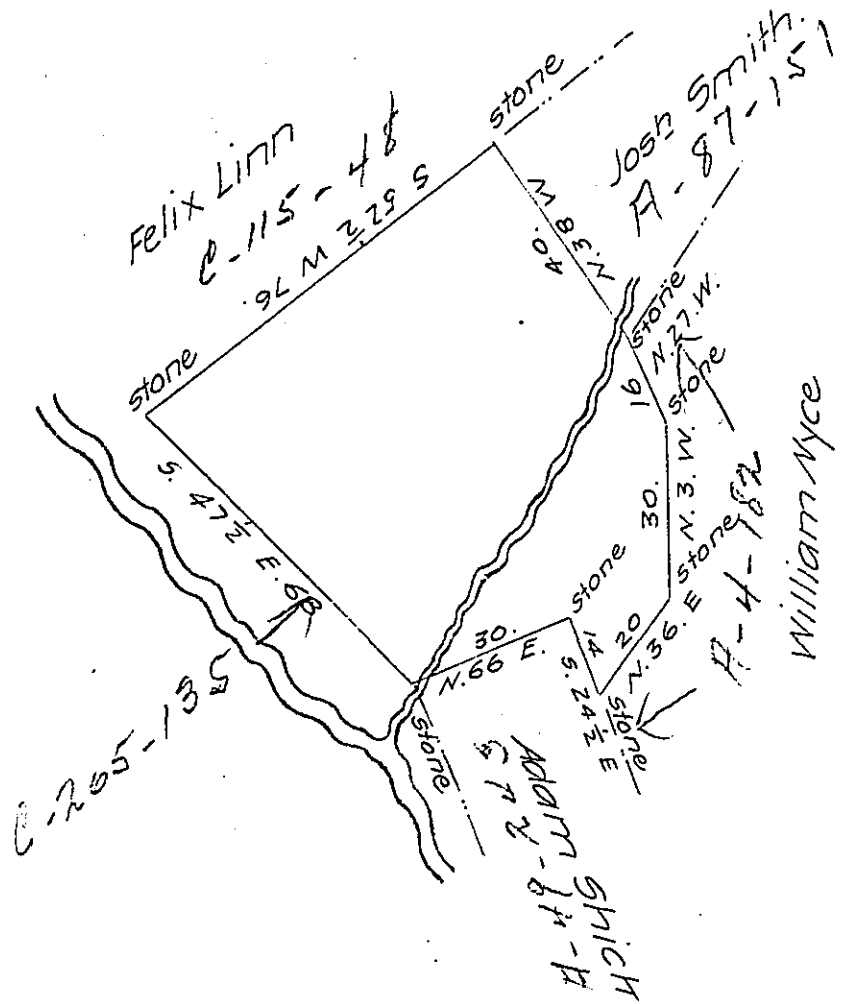

By Virtue of a warrant dated May 13th 1835 granted to Levi  
Ladlee Surveyed August 2nd 1853 for Jacob M. Smith the above  
described tract of land Situate on the waters of Valley Hill Creek  
and Swartwoods Mill Creek in Lehman Township Containing  
twenty nine acres and one hundred and six perches and the al-  
lowance of Six per cent for roads &c

Pt

L. Westbrook D.S.

To J. Porter Brawley Esqr

Surveyor General of Penna

IN TESTIMONY that the above is a copy of the original remaining on file in  
the Department of Internal Affairs of Pennsylvania, made  
conformably to an Act of Assembly approved the 16th day of  
February, 1833, I have hereunto set my Hand and caused  
the Seal of said Department to be affixed at Harrisburg,  
this twenty-seventh day of March 1908

*Henry Howell*  
Secretary of Internal Affairs.